

VALUATION REPORT

GUCCI 18K DIAMOND HORSEBIT STUD EARRINGS

Date of purchase: 01/07/2026

- From the Horsebit Collection
- 18K Rose Gold
- Includes Designer Box

Marks: Designer Signature, Registered Trademark Number, Made in Italy, Au 750

Signature: Gucci, * 1697 AR, * 1801 AL

Total Item Weight (g): 3.2

Serial Number:

Collateral: Designer Box

Note: This item has been appraised and inspected by a certified Gemologist. All diamond and gemstone grading is done under GIA standards as the mounting permits. All gemstone weights and measurements are approximate.

Gemstone: Diamond

Carat Weight: 0.02

Stone Count: 2

Stone Dimensions (mm):

Stone Shape: Round Brilliant

Color Grade: Near Colorless

Clarity Grade: Very Slightly Included

Report Number:

Length: 0.5"

Width: 0.5"

Estimated Retail: \$1,700.00

Condition: Excellent

Measurements:

Designer: Gucci

Item # GUC1937508

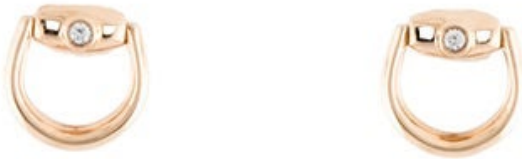

Valuations Reports and Descriptions of Property

The knowledge of The RealReal in relation to each such item is partially dependent on information provided to us by the Consignor, and The RealReal is not able to and does not carry out exhaustive due diligence on each item. We shall exercise reasonable care when making express statements in descriptions or condition reports as is consistent with our role as vendor and in light of (i) the information provided to us by the Consignor, (ii) scholarship and technical knowledge and (iii) the generally accepted opinions of relevant experts, in each case at the time any such express statement is made.

As a courtesy to buyers, The RealReal may prepare and provide condition reports on watches and fine jewelry. All diamond and gemstone jewelry is graded under standards set by the Gemological Institute of America. Unless otherwise stated, pieces with colored gemstones may have commonly used clarity and color enhancing treatments per industry standards. Prospective buyers should note that those descriptions of property are not warranties and that each item is sold 'as is.'