

VALUATION REPORT

CHANEL PLASTIC CAMELLIA BROOCH

Date of purchase: 05/18/2026

- Gold-Plated & Plastic

Marks: Designer Signature, Made in France

Signature: ©Chanel® CC

Total Item Weight (g): 36.7

Non-Gem Materials: Plastic

Serial Number:

Note: This item has been appraised and inspected by our Jewelry Specialists

Length: 4.25"

Width: 4.25"

Estimated Retail: \$475.00

Condition: Very Good

Measurements:

Designer: Chanel

Item # CHA1407280

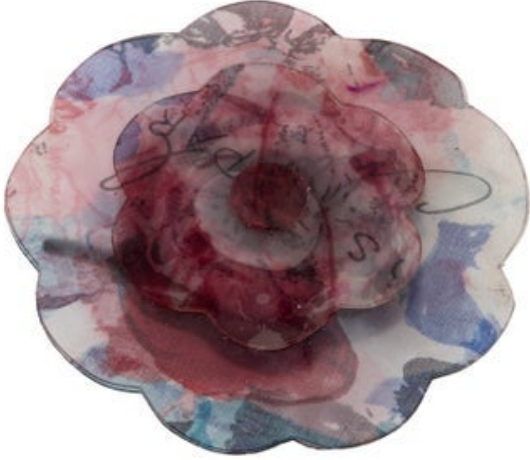

Valuations Reports and Descriptions of Property

The knowledge of The RealReal in relation to each such item is partially dependent on information provided to us by the Consignor, and The RealReal is not able to and does not carry out exhaustive due diligence on each item. We shall exercise reasonable care when making express statements in descriptions or condition reports as is consistent with our role as vendor and in light of (i) the information provided to us by the Consignor, (ii) scholarship and technical knowledge and (iii) the generally accepted opinions of relevant experts, in each case at the time any such express statement is made.

As a courtesy to buyers, The RealReal may prepare and provide condition reports on watches and fine jewelry. All diamond and gemstone jewelry is graded under standards set by the Gemological Institute of America. Unless otherwise stated, pieces with colored gemstones may have commonly used clarity and color enhancing treatments per industry standards. Prospective buyers should note that those descriptions of property are not warranties and that each item is sold 'as is.'